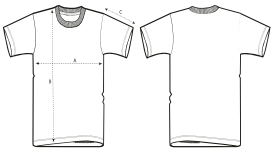

	SIZES	XXS	XS	S	M	L	XL	XXL	3XL	4XL	5XL
A	Half Chest	45.5	47.5	49.5	53.5	56.5	59.5	63.5	67.5	72.5	77.5
B	Body Length	62	65	69	73	75	77	79	81	83	84
C	Sleeve Length	20	21	22.5	24	24.5	25	25.5	26	26	26

Some sizes are only available on a limited number of colours. Please check our webshop for latest information

PACKING

SIZES	XXS	XS	S	M	L	XL	XXL	3XL	4XL	5XL
PCS/BAG	0	0	0	0	0	0	0	0	5	5
PCS/BOX	0	0	0	0	0	0	0	0	25	25